



# HYUNDAI Nexo

## Nexo

VIN NO KMHJ8816FLU006392

Registration Number 6FLU006392



MOT Date

2025-07-01

Last Service

2024-09-27

Number of Owners

2

Last Service Mileage

42590

Number of Keys

2

First Registration Date

2020-07-09

Odometer Reading

47693 km

Country First Registered

Germany

### Inspection Report Summary

Customer	BCA Online	Report Number	P20250512093550
Inspection Date / Place	2025-05-12 / BCA Oberndorf	Cosmetic Grade	2

### Vehicle Summary

Vehicle Condition	Runner	VAT Type	Margin
Fuel Type	Hydrogen	Road Worthy	Yes
Colour	Cream	Engine Size (cc)	
Engine Size		No of Doors	5
Body Type	SUV	Drive Train	Front
Seat Colour		No of Seats	5
Seat Covering Name	Grey Two tone	Seat Covering	Cloth/Synthetic Leather
Charging Cables		WLTP CO2 Emissions	
Gearbox Type	Automatic		

### Vehicle History & Documents

Service Book Available	Present	Next Service Mileage	km
Previous Usage		Imported	No
Manufacturer Warrenty			





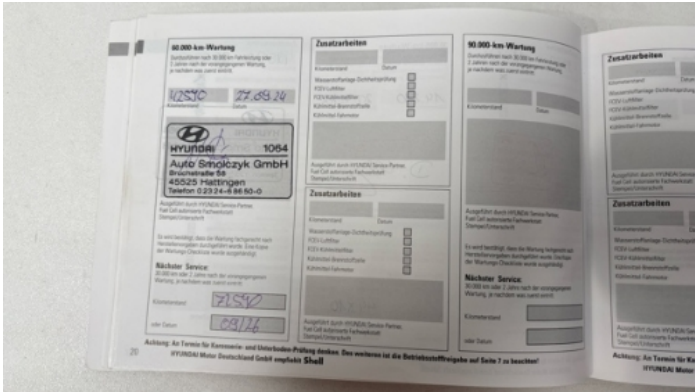
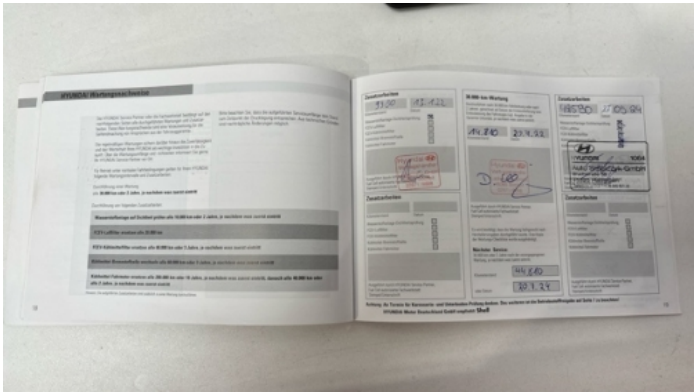



Equipment

Tow ball	360°camera	Alloys wheels	Bluetooth telephone interface
Digital Radio	Front parking sensors	Remote central locking	Satellite navigation
Split folding rear seats	Sunroof	Electrically folding wing mirrors	Leather steering wheel
Radio	USB Socket	Airbag Status	Anti-lock braking
Cruise control	Digitaldashboard	Remote adjusting wing mirrors	Roof rails
Seatventilation	Stability control	Electrically adjustable seats	Electrictailgate
LED Headlamps	Rear parking sensors		

Equipment Details

Tow Ball Type	Detachable	Air Conditioning	Dual Zone Climate Control
Alloy Wheel Size	19	Extra Wheel / Tyre Set	Winter Tyres - Alloy
Seat Heating	Front and Rear	Sunroof Type	Tilt/Slide Glass

Wheels & Tyres

Right Front Tyre Depth	7	Left Front Tyre Depth	7
Right Rear Tyre Depth	7	Left Rear Tyre Depth	7
Extra Wheel - 1 Tyre Depth	6	Extra Wheel - 2 Tyre Depth	6
Extra Wheel - 3 Tyre Depth	6	Extra Wheel - 4 Tyre Depth	6

## 9 Schäden

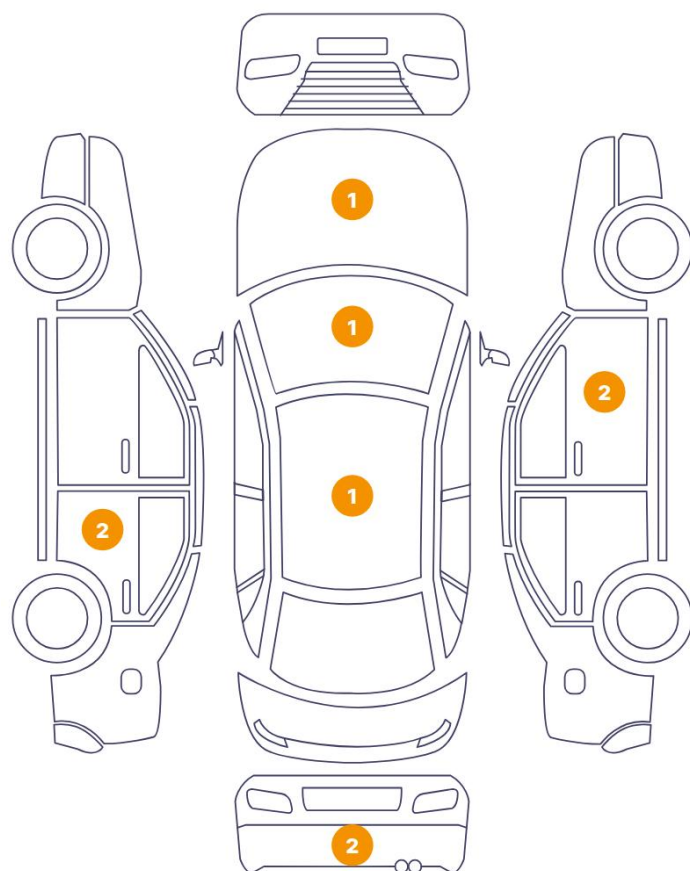

## 6 Schäden

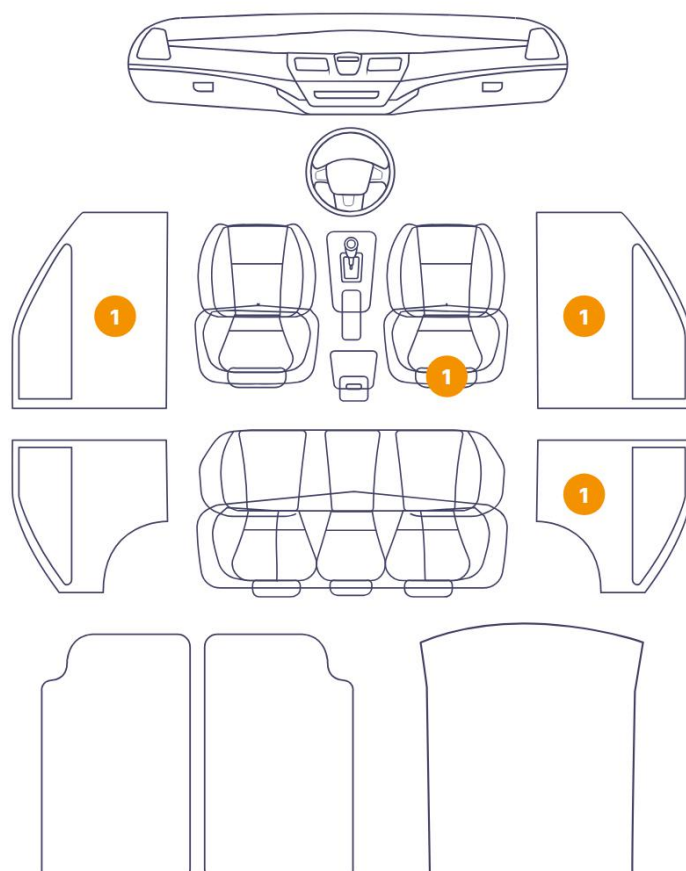

7/13 - Report Number P20250512093550

14	Door / Back Left	Paint / Scratch / Scuff
15	Interior door handle Back right	Interior / Scraped



1. Luggage Space Cover / Back Interior / Scraped -



2. Tailgate Upholstery / Back Interior / Scraped -

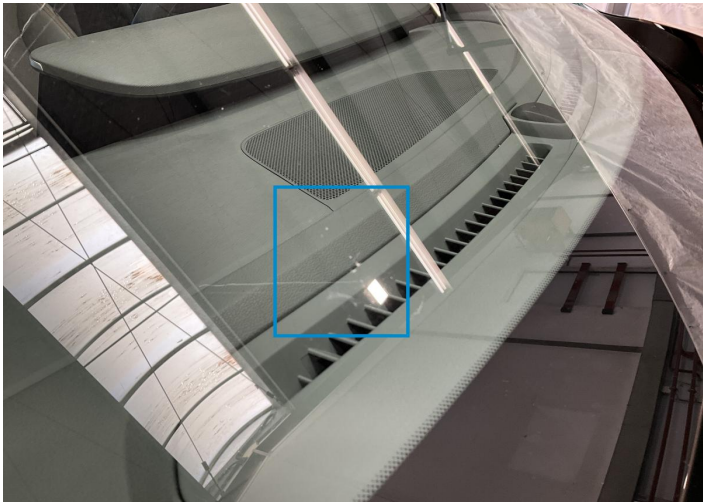

3. Windshield / Front Glass Break / Impact -

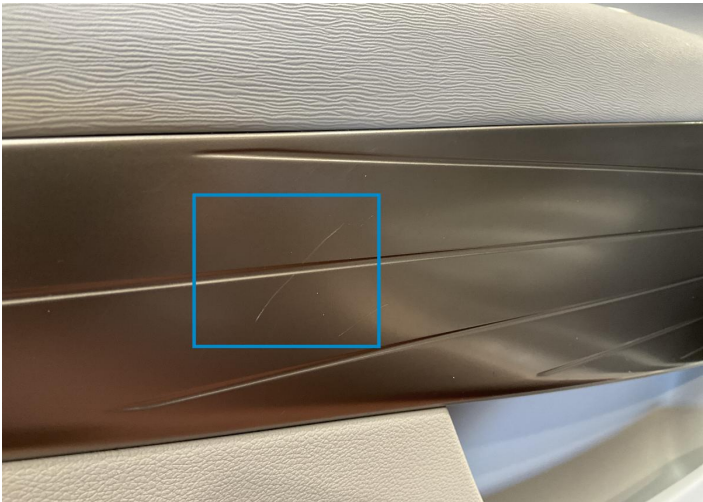

4. Panel Filling / Front Left Interior / Scraped -



5. Pillar / Back Left Paint / Scratch / Line -



6. Roof Bodywork / Dent / Hail Area -

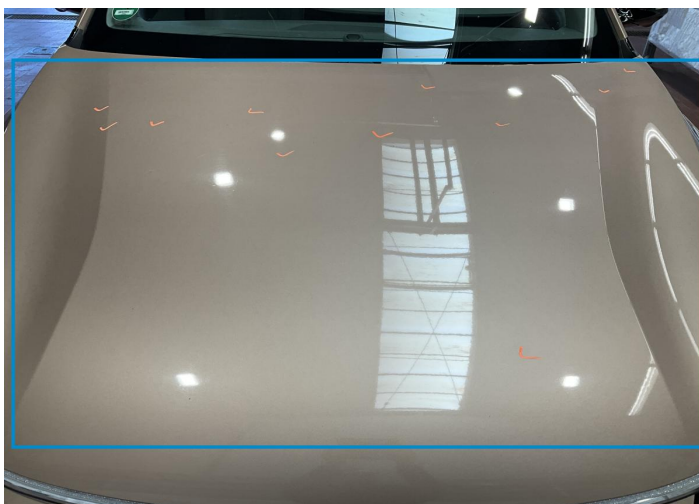

7. Hood  
Bodywork / Dent / Hail Area -



8. Panel Filling / Front Right  
Interior / Scraped -



9. Backrest Cover / Front Right  
Interior / Scraped -

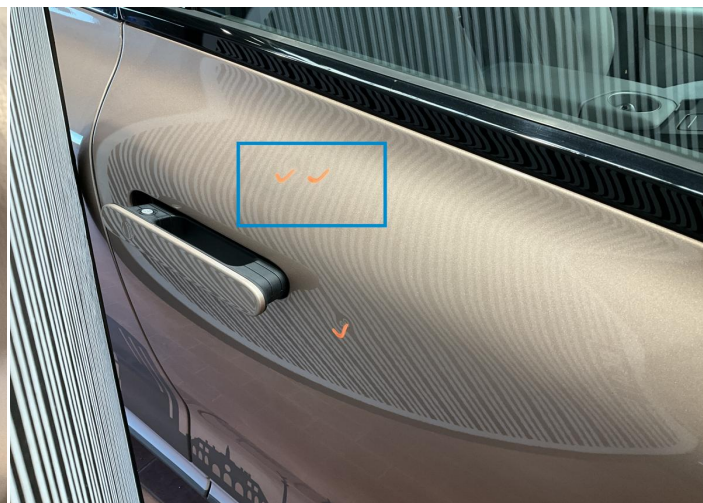

10. Door / Front Right  
Bodywork / Dent / Dent -



11. Door / Front Right  
Bodywork / Dent / Dent -



12. Bumper / Back  
Paint / Scratch / Scuff -

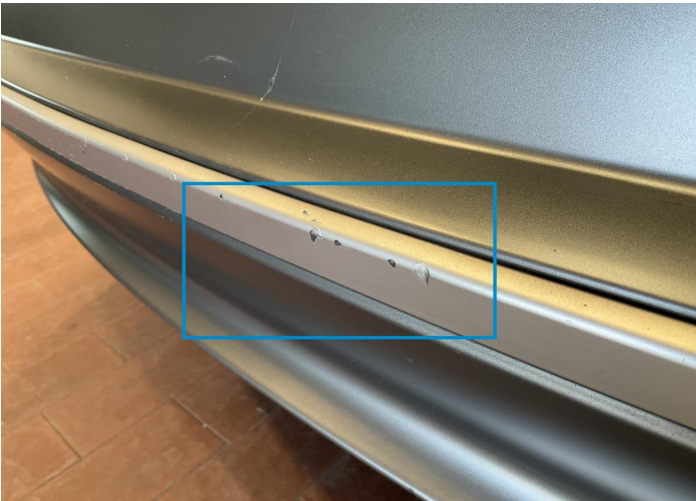

13. Bumper / Back  
Paint / Scratch / Scuff -



14. Door / Back Left  
Paint / Scratch / Scuff -



15. Interior door handle Back right  
Interior / Scraped -

## Mechanical Condition

### Control Lights

Display Defect	✓	Service Light	✓
ABS Warning Light	✓	ESP Fault/Traction Control Malfunction Light	✓
Airbag Warning Light	✓	Oil Pressure Warning Light	✓
Brake Warning Light	✓	Power Steering Warning Light	✓
No Dashboard Lights	✓		

### Equipments Test

Central Locking	✓	Electric Windows	✓
Navigation System	✓	Audio Equipment	✓
Parking Sensors / Cameras Functioning	✓	AC / Heating System	✓

### Engine

Engine Status / EML	✓	Engine Starts	✓
---------------------	---	---------------	---

### Levels

Brakes Fluid	✓
--------------	---

## Test Drive Inspection

### Steering Wheel

Steering   Noise / Anomaly	✓
----------------------------	---

### Brake

Brake System Anomaly	✓
----------------------	---

### General

Test Driven Status	Not Performed
--------------------	---------------

### Engine

Engine Noise	✓
--------------	---

✓ **No troubles detected, good condition or correct tests, according to vehicle age and mileage**

! **Damages or malfunction detected that requires repairs by the buyer**

NA **Not applicable**

☐ **Not tested**

## Disclaimer

---

*Please also note the "UserGuide condition report", which shows the scope of the vehicle description.*

[User Guide](#)