

VEHICLE INSPECTION REPORT

Overview

Order Number

1001843976

VIN

VSSZZZKJZNR066625



Vehicle view - diagonal front left



Vehicle view - diagonal rear right



Interior - driver's side

Vehicle data

Make & model

Arona Style 1.0 TSI 81kW 7-speed automatic 4 doors

Roadworthy

Yes

Vehicle category

Passenger car

Vehicle type

Suv

Date of first registration

28/03/2022

Interior colour

Black

Exterior colour

Red

Roof colour

Red

Mileage

33813

Engine type

Otto

Mode of drive

All wheel drive

Number of doors

5

Number of seats

5

Gearbox

Automatic

Number of keys

2

Number of cylinders

4

Number of gears

7

Documents & maintenance

Next statutory inspection date

31/03/2026

Registration certificate available

Yes

Maintenance last mileage**Maintenance booklet**

No

Maintenance last date

Vehicle equipment

Type approval country Italy (San Marino, State of Vatican City)	Alloy wheels 6J x 16
Operating permit, alteration	3-cylinder gasoline engine 1.0 l/81 kW TSI base engine: TJ4/TC5, "TSI", "eTSI"
Without ECO function	Regional code " ECE " for radio
Driver alert system	Control of series production
No special edition	Without customized installation
Standard paint coating	No special purpose vehicle, standard equipment
Variant	Without applications
Vehicles with special upgrade measures	7-speed automatic transmission "A7"
Shock absorption in front	Battery 320 A (49 Ah)
Entry-level infotainment system Radio 2 (MIB3) 8.25-inch	Without camera systems/accident sensors
Tires 205/60 R16 92H super-low rolling resistance, generation 2	LED license plate lighting
Refrigerant R1234yf	Left-hand drive
MPV	Private emergency call system
Suspension range 30 installation control only, no requirement forecast	Front fog lamps
Seat trim covers in fabric	Without voice control
LongLife Service Regime	Chrome package
Service indicator 30 000 km or 2 years (variable)	Without drawers under front seats
With multifunction camera	Without dynamic road sign display
Without add. lights (interior lighting)	Standard seats in front
Digital radio reception	Rear shock absorption
3-cylinder SI engine 1.0 l unit 05C.A	Instrument cluster, km/h speedometer
Hill start assist	Standard pedal cluster
External, USB type C, only data socket(s)	Tires without specification of tire brand
Extended and proactive pedestrian and cyclist protection	4 doors
Front stabilizer bar	Installation differentiation for transmission DQ200 -- vehicle components --
Wheelbase	Without alternative drive system
Standard manufacturing sequence	Standard rear axle
Nameplate set in basic style	Without floor mats
Rear exhaust tailpipe (standard)	Manual in Italian
Without special color trim	Standard climatic zones
Weight range 9 installation control only, no requirement forecast	Without special specifications
Rear overhang, short	Fuel system for fuel-injected SI engine (tropicalized)
Electronic stability control (ESC)	Without trailer hitch
Antifreeze up to -25 degree Celsius tolerance up to -30 degree C	Activated carbon canister (Evaporative Emission Control System (EVAP))
Special identification label for EC for M1 passenger vehicles	Disc brakes in rear (Geomet D)
Breakdown kit	Trims for alloy wheels
Standard air cleaner	Standard wheel bolts
Power steering	Tool kit
Without additional front underbody guard	Without first aid kit and warning triangle
Vehicle class differentiation -6F0-	Without differential lock
Front-wheel drive	Initial standard fuel filling
Disc brakes in front (Geomet D)	Axial and vertical adjustable steering column
Without delivery equipment	Without "drive select"
Leather-wrapped multi-function sports steering wheel	Labels in Italian, Spanish and Portuguese
Painted bumpers with protective moldings	Dust and pollen filter
Standard design	Type sign and company logo
Without additional tires	3-point seat belt for center rear seat
Child seat anchors for child seat system ISOFIX	Plane luggage/load compartment floor in rear
Without roof insert (standard roof)	Door and side trim panel
Without backrest release for front seats	Unsplit rear seat bench, split folding backrest
Manual height adjustment for left front seat	3-point seat belts, front
Without mounting fixture in luggage compartment	Black roof rails
Three rear head restraints	Without additional noise suppression measures for passenger compartment
Luggage compartment cover, folding	Without seat heater
3-point seat belts, outer rear with ECE label	Protective side molding
Emission standard EU6 AP	Central locking w/ radio remote control,interior controls, without SAFELOCK
Heat-reflecting windshield	Breakaway interior rearview mirror, dimming
Side and rear windows in heat-insulatingglass	Rear floor panel module, type 1
Standard dashboard	Airbag on driver and front passenger side, without knee airbag, with front passenger airbag deactivation
Power windows with comfort operation andcircuit breaker	Luggage compartment trim (design 1)
Without luggage nets/pockets on backrests	Carrier frequency 433.92 MHz-434.42 Mhz
Standard decorative trims	Transport protection film (minimum protection) with additional transport protection measures
Without special body measures	Sun visors with mirror, airbag label on front passenger sun visor
Rear spoiler	
Decorative inserts	
Left exterior mirror, convex	

Vehicle equipment

Front head restraints	Without fire extinguisher
Additional body cover on wheel arch and side sill	Without center armrest in front
Exterior mirror housings and various add-on parts in body color	Without decorative films/emoles
Lane keeping system	Forward collision warning incl. autonomous emergency braking, without adaptive cruise control
Vent	Gearshift knob/handle in leather
Hand brake lever handle in leather	Exterior mirrors: power-adjustable
Without interior light in footwell	Without CD changer/CD player
Electronic immobilizer	Tire pressure monitoring system
Without heat accumulator/auxiliary heater	Without lumbar support in seat backrests
Start-stop system with regenerative braking	Without navigation device
Without CD/DVD for navigation	Park distance control
Without extended safety system	Without second battery
Without lane change assist	Without light control
Alternator 140 A	Rear window wiper and washer system with intermittent control
LED headlamps	Headlight range control
Windshield wiper intermittent control with light sensor	Rear combination lamp, standard design
6 speakers (passive)	Rear fog lamp
2 reading lights in front	Front fog lamp and cornering lamp
Cruise control system and speed limiter	Without headlamp washer system
Without washer fluid level indicator	Antenna for AM/FM reception
Single-tone horn	Manually controlled air conditioning system
Not hot country	Non-smoker's package
Separate daytime running light with automatic headlight control	Visual and acoustic seat belt reminder, electric contact in front and rear
Without auxiliary heater/parking heater	Without heated washer nozzles
Multi-function display/trip computer "Medium"	Mobile phone interface
Wired & Wireless App-Connect	Driving on the right
Equipment options subset for Italy	In-plant control of self-collection
"Standard Plus" version	Part set without country-specific prescriptive standard
Luxury equipment	Alloy wheels
Tyre kit	

Tyres (mounted)

Make	Location	Position	Type	Rim	Dimensions	Load	Speed	Profile depth	Permitted	Roadworthy
Hankook	Front	Left	Allseason	Alu	205 16 R60	92	H	5.9 mm	V	V
Hankook	Front	Right	Allseason	Alu	205 16 R60	92	H	5.9 mm	V	V
Linglong	Back	Left	Allseason	Alu	205 16 R60	92	H	4.3 mm	V	V
Linglong	Back	Right	Allseason	Alu	205 16 R60	92	H	4.3 mm	V	V

Spare/emergency tyre & accessories

Toolkit present	Repair kit present	Compressor present
No	Yes	Yes
Spare wheel	Temporary spare wheel	
No	No	

Devaluation factors

Nr.	Location	Damage type	Repair type
1	Igienizzazione interior	Dirty	Forfait
2	Front bumper	Scratched	Repair
3	Front bumper moulding	Scratched	Repair
4	Front lid	Scratched	Repair
5	Front door Left	Scratched	Repair
6	Ext. rear view mirror shell Left	Scratched	Repair
7	Rear door Left	Scratched	Repair
8	Rear door handle Left	Scratched	Repair
9	Rear fender Left	Scratched	Repair
10	Rear bumper, upper part	Scratched	Repair
11	Rear door Right	Scratched	Repair
12	Front door handle Right	Scratched	Repair
13	Ext. rear view mirror shell Right	Scratched	Repair
14	Front door perimeter substructure Left	Scratched	Repair

Usage damages

Nr.	Location	Damage type	Repair type
-----	----------	-------------	-------------

Missing parts

Nr.	Location	Damage type	Repair type
-----	----------	-------------	-------------

Mercantile depreciation

Known previous damages

Previous damages detectable

Repainting present

No

No

No

Repainting professionally executed

Paint thickness measurement performed

PAINT THICKNESS MEASUREMENT RESULTS

Part	Paint (um)	Cost €
Front bumper moulding	0,00	
Front bumper	0,00	
Front lid	0,00	
Ext. rear view mirror shell Left	0,00	
Rear door handle Left	0,00	
Rear fender Left	0,00	
Front door Left	0,00	
Rear door Left	0,00	
Rear bumper, upper part	0,00	
Ext. rear view mirror shell Right	0,00	
Front door handle Right	0,00	
Rear door Right	0,00	
Front door perimeter substructure Left	0,00	

2.944,52

Notes on the assessment

Vehicle identification :	VSSZZZKJZNR066625
Vehicle condition :	Clean
Inspection condition :	Sunny
Engine test carried out :	Yes

Detail of the assignement and the scope of the assestment :

Commercial pictures

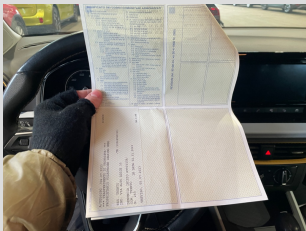
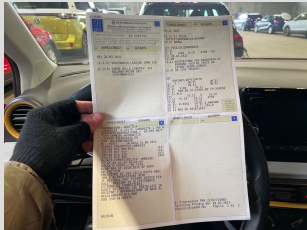

Commercial pictures





Damages

Devaluation factors

Component

Igienizzazione interior

Side

1

Component

Front bumper

Side

2

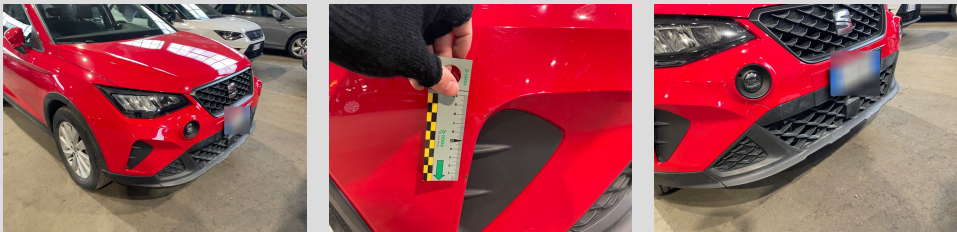

Component

Front bumper moulding

Side

3



Component

Front lid

Side

4

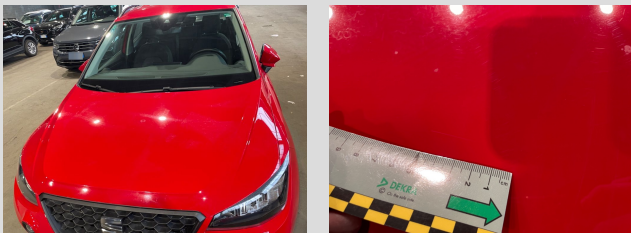

Component

Front door







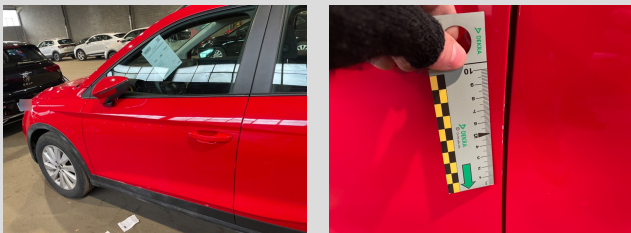



Side

Left



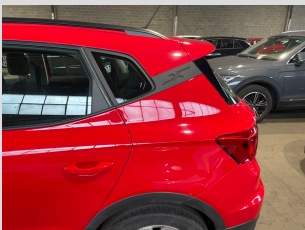



5



Devaluation factors

Component	Ext. rear view mirror shell		Side	Left
6				
Component	Rear door		Side	Left
7				
Component	Rear door handle		Side	Left
8				
Component	Rear fender		Side	Left
9				
Component	Rear bumper, upper part		Side	
10				

Devaluation factors

Component	Rear door		Side	Right
11				
Component	Front door handle		Side	Right
12				
Component	Ext. rear view mirror shell		Side	Right
13				
Component	Front door perimeter substructure		Side	Left
14	