



Expertise

Protocol number: 39756154
Order No. / Reference: 24767627
Inspection date: 16 May 2025

Manufacturer: Audi

Model: A5 Sportback 40 TFSI S tronic S line

VIN: WAUZZZF51LA006180



Vehicle details	
Manufacturer / Type / Model / Equipment	
Audi A5 Sportback 40 TFSI S tronic S line	
Vehicle Identification number	WAUZZZF51LA006180
Mileage (Read)	102,740 km
First registration	10 Mar 2020
Number of holders	2
Next periodical technical inspection	05/2027
(Report on hand)	
Power / Engine displacement	140 kw / 1,984 ccm
Fuel type / Cylinder	Hybrid Petrol / E / 4
Gearbox / Number of gears	Automatic / 7
Type of drive	Front drive
Type of vehicle	Saloon car
Colour / colour code	daytonagrau perleffekt (Z7S)
Doors / Seats	5 / 4
Upholstery type	Leather
Colour of upholstery	Black-Anthracite



Vehicle details

Maintenance booklet / proof	digital proof / complete	Next maintenance in	17,300 km
Last maintenance on / at	09/2024 at 93,291 km		
Key is / should be	2 / 2	FZG documents	ZB#2 (B) was available (copy), ZB#1 (S) was not available
		Letter No.	FQ866519
Previous damage / Accident	Detectable	Repainting	Detectable
Inspection conditions	Sufficient	Lifting equipment / pit	yes
Test drive	Not performed	Engine function test	Performed
Manufacturer key number/ type code number	0588 / BMR 00525		
Emission standard	EURO6;WLTP;DG;PI/CI; M, N1 I	Fine dust sticker	
Permitted total weight	2,070 kg	Empty weight	

Tyres

Mounted tyres

#	Tyre size	Type of tyre	Manufacturer	Tread depth
1)	225/50 R17 98H	Winter tyres on Light alloy	Dunlop	5mm / 5mm
2)	225/50 R17 98H	Winter tyres on Light alloy	Dunlop	5mm / 5mm

Additional tyres

#	Tyre size	Type of tyre	Manufacturer	Tread depth
1)	255/35 R19 96Y	Summer tyres on Light alloy	Bridgestone	3mm / 3mm
2)	255/35 R19 96Y	Summer tyres on Light alloy	Bridgestone	4mm / 4mm

Replacement

Typ	Tyre size	Type of tyre	Manufacturer	Tread depth
	Tirefit	Expiration date 09/2023		

Legend: Tread depth information for tires on the left is in the first place, for tires on the right is in the second place on the axle in the direction of travel



Equipment

Standard equipment

- Airbag for driver and front passenger
- Accent surfaces matt black
- Traction control
- Audi drive select
- Audi pre sense city
- Exterior mirror housings in body color
- Brake light, third
- tachometer
- Door sills with aluminum inserts at the front, illuminated, with S lettering
- Driver information system
- Electric front windows
- radio key, without Safe-Lock
- Luggage compartment lid, electrically opening and closing
- Transmission: S tronic (7-speed)
- Dimmable interior mirror
- ISOFIX and Top Tether child seat anchorage for the outer rear seats
- Headrests (4)
- Non-smoking version
- Gloss Package
- Wheel: Tire repair kit
- Radio: MMI Radio Plus
- Radio accessories: Data module Europe
- Power steering, electromechanical
- Start-stop system
- Bandage material with warning triangle
- Green thermal insulation glazing
- Airbag: Front side airbags and head airbag system
- Anti-lock braking system (ABS)
- Audi connect emergency call & service including vehicle control
- Exterior mirrors electrically adjustable/heated
- Outside temperature display
- Fabric headliner
- Rear parking aid
- Electromechanical parking brake
- Electronic Stability Control ESC
- Chassis (sports chassis)
- Windscreen with acoustic glazing
- Floor mats front and rear
- cruise control system with adjustable speed limiter
- Interior lighting
- Manual parental control
- trunk floor mat
- Comfort automatic climate control
- Front center armrest
- Gasoline particulate filter
- Wheel: Tire pressure monitoring indicator
- Wheel: Rolling resistance optimized tires, speed limited
- Radio accessories: 8 speakers
- Folding rear seat backrest
- Seat belts Three-point automatic belts for all seats
- Phone: Bluetooth interface
- Electronic immobilizer

Extra equipment

- Ambient lighting package (in addition to the interior lighting: - Courtesy lighting in the outside door handles - Entry lights on the underside of the front doors - Illuminated cup holders at the front - Footwell lighting at the front/rear - Illuminated interior door controls at the front/rear - Ambient door lighting at the front/rear - Ambient lighting at the center console at the front)
- Decorative inlays piano lacquer black Audi exclusive (for dashboard, door panels and center console)
- Front sports seats (with manual adjustment of seat height, seat fore/aft position, seat angle, backrest angle, headrest and belt height; with pronounced seat side bolsters for better lateral support in curves, extendable thigh support)
- Business package (heated front seats - comfort mirror package - infotainment package smartphone - navigation package - leather steering wheel in 3-spoke design with multifunction plus)
- Convenience key with sensor-controlled luggage compartment release (wireless communication between the key and the vehicle to open the doors and the luggage compartment lid and close it again using the sensors on the door handles. The convenience key only needs to be carried with you. The engine is started and stopped using the engine start-stop button. The luggage compartment lid can also be conveniently unlocked with a foot gesture by kicking the rear, provided you don't have a free hand.)
- Elimination of model name and technology lettering
- Finish: pearl effect
- Fuel tank (54 liters)
- Glazing: Privacy glazing (tinted windows) (rear window, rear door and side windows tinted)
- Parking assistance package (parking aid plus - hold assist - rear view camera)



- LED headlights matrix with dynamic flashing lights front and rear (daytime running lights, dipped beam, high beam, position light, flashing light, cornering light (supplementary illumination of the side lights on tight bends and when turning), all-weather light (to reduce glare in poor visibility conditions), maneuvering light (illumination of the swivel area when reversing), motorway light (extended lighting range from a speed of 110 km/h), automatic dynamic headlight range control)
- Package Comfort Seat Package (variable headrests for the front seats - 4-way lumbar support for the front seats, electrically adjustable horizontally and vertically - comfort center armrest at the front, longitudinally adjustable and adjustable in inclination; additional storage option in the integrated storage compartment)
- Phone: Audi Phone Box (same features as Audi phone box light; additional features: includes in-vehicle coupling antenna for connecting the mobile phone to the exterior antenna, resulting in low radiation in the vehicle interior and significantly improved reception quality; with LTE support. For iPhones (generations 5 to 7 and iPhone SE), you can get the inductive charging case from Audi Genuine Accessories from your Audi partner.)
- Wheel: Aluminium cast wheels (4 pieces) in "5-parallel spoke design" (8.5 J x 19 with tires 255/35 R 19)
- Steering wheel: Sport contour leather steering wheel in 3-spoke design, flattened at the bottom with multifunction plus (with more contoured steering wheel rim; adjustable in height and distance; with 14 multifunction buttons for convenient operation of the existing infotainment features, such as audio skip, telephony, the NAV or the freely programmable button)
- Upholstery: Leather/synthetic leather combination (for standard and sport seats: - seat center panel of the front seats and the two outer rear seats as well as the seat side bolsters on the driver's side in the entry area in leather for sport seats with seat ventilation: - seat center panel of the front seats, non-ventilated seat center panel of the two outer rear seats in perforated leather as well as the entry bolster on the driver's side in leather in atlas beige, rock grey, okapi brown or black)

Brief expert findings

Documents submitted	At the time of the inspection, the registration certificate part 2 (letter) was available, but the registration certificate part 1 (certificate) was not available. (Copy)
VIN comparison	The vehicle identification number (VIN) was read and the undersigned verified that it matched the documents submitted during the inspection.
Inspection	The inspection conditions were sufficient for the assessment of the vehicle. Lifting equipment and a pit were available for examining the vehicle.
Test drive	No test drive/maneuvering was carried out during the inspection of the vehicle.
Engine function test	An engine test run was performed.

Value reducing factors

No.	Component group	Description
1	Equipment	Tirefit filler - Expired - Replace
2	Boot lid / rear door	Trim - standard - lower - Scratched - Replace
3	Door - front left side	Door - Dent / paintcoat damage - Loss in value
4	Interior	Interior - Soiled - Conditioning
5	Mudguard - right side	Mudguard - right side - Scratched - Paint
6	Boot lid / rear door	Boot lid - Scratch(es) - Paint
7	Rear bumper	Rear bumper - Scratch(es) - Paint
8	Bonnet	Bonnet - Scratched - Paint
9	Side panel - rear right side	Side panel - Scratch(es) - Paint
10	Front bumper	Front bumper - Scratched - Paint
11	Side panel - rear left side	Side panel - Dent / paintcoat damage - Repair and paint
12	2nd wheel set	3 alloy rims - Scratched - Loss in value
13	Vehicle glazing	Windscreen (Rissbildung) - Stone chips - Replace



Wear and tear

No.	Component group	Description
1	Side panel - rear right side	Sill - Scratch(es) - No deduction

The vehicle shows signs of wear commensurate with its age and use.

Previous damages

No.	Previous damage	Extent of damage (Net)
1	Side right, Professionally repaired, Invoice of repair done	Non-existent

Repainting

No.	Repainting
1	Side panel - rear right side, Professionally carried out, Invoice of repair done

Paint coat thickness measurement

Side panel - rear right side	257 µm
------------------------------	--------

Order/Scope of order

The order was placed to prepare a sales report for the vehicle described. This includes the following:

- Description of core relevant information about the vehicle
- Documentation of equipment features
(Delivery by third-party service providers)
- Documentation of damage, defects, missing parts
- Documentation of previous damage, unrepaired previous damage, repainting
- a brief visual or functional inspection of the equipment details if possible.
(Functional tests of driver assistance systems are not included in the scope of services!)
- a photo documentation of the vehicle

Basis for the order

This product is based on the Alphabet Fuhrpark GmbH guidelines for vehicle returns and valuations. The expert makes the explicit findings in each individual case objectively within the framework of the specified standards based on his or her own expertise.

The vehicle inspection takes place in a disassembled state.

Damage or defects that can only be detected during disassembly/diagnosis work or through advanced knowledge remain within the scope of the prognosis risk. An extended risk exists for concealed defects caused by fraudulent deception and not identifiable by the expert.

Damage or defects resulting from normal use or wear and tear of the vehicle will be accepted according to the applicable standard.

There was no explicit identification or monetary consideration of the expected features within the product.

Features which in their nature and severity slightly exceed normal use but do not constitute unacceptable damage will be documented and identified under signs of use if necessary.

Damage or defects which, according to the underlying standard, can no longer be attributed to normal use or wear and tear are listed in the product under "Depreciating Factors".

Depending on the product specification, a monetary ID can be provided. If this takes place, the costs can be 100% d or pro rata depending on the vehicle's age and mileage.

Previous damages

Professionally repaired previous damages were found at the vehicle.



Comments

- Winterradsatz ist kein Bestandteil des Auslieferumfangs



Figure 1: Diagonal front (left)



Figure 2: Diagonal front (right)



Figure 3: Diagonal rear (left)



Figure 4: Diagonal rear (right)



Figure 5: Interior - front



Figure 6: Interior - rear



Figure 7: Instrument cluster



Figure 8: Instrument panel



Figure 9: interior 360° view

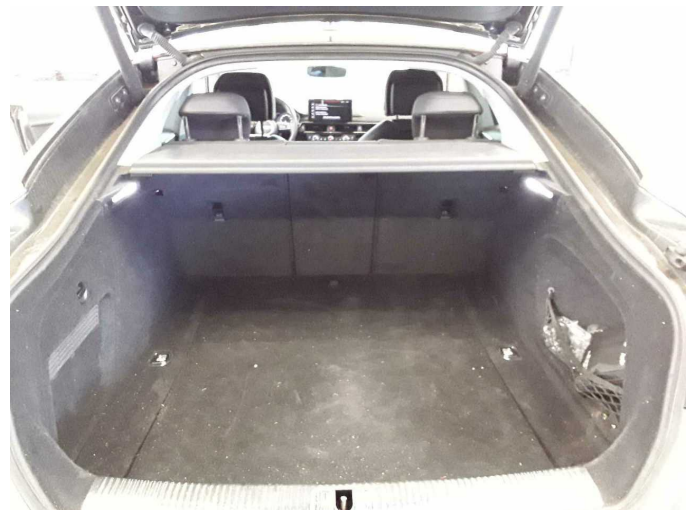

Figure 10: Cargo area



Figure 11: VIN



Figure 12: Mounted tyres

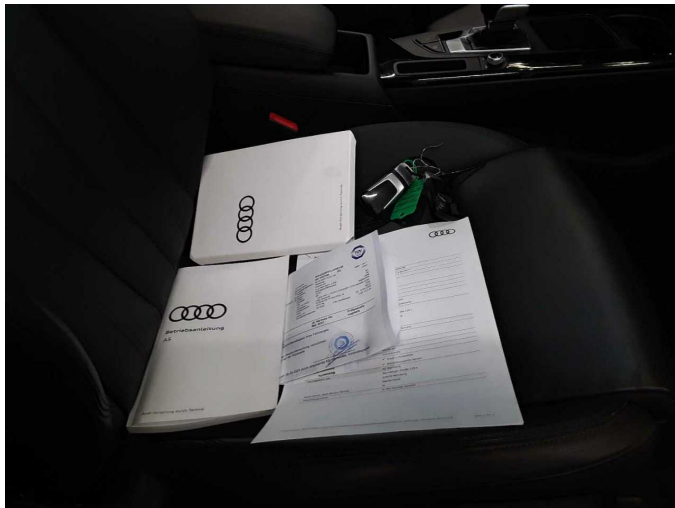

Figure 13: Documents



Figure 14: Documents

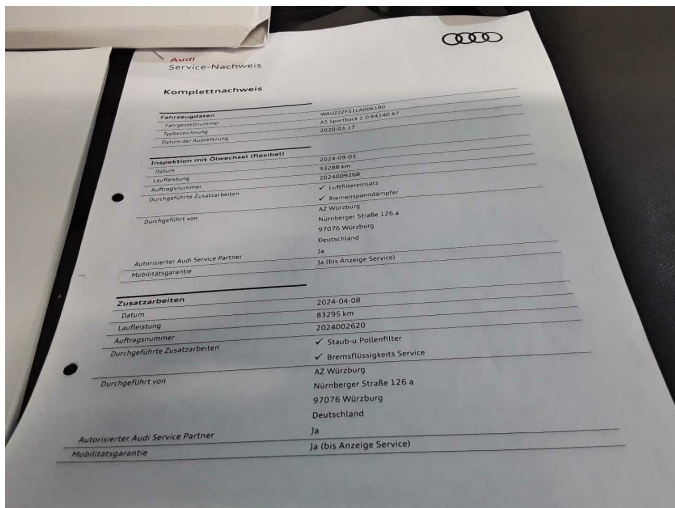

Figure 15: Documents

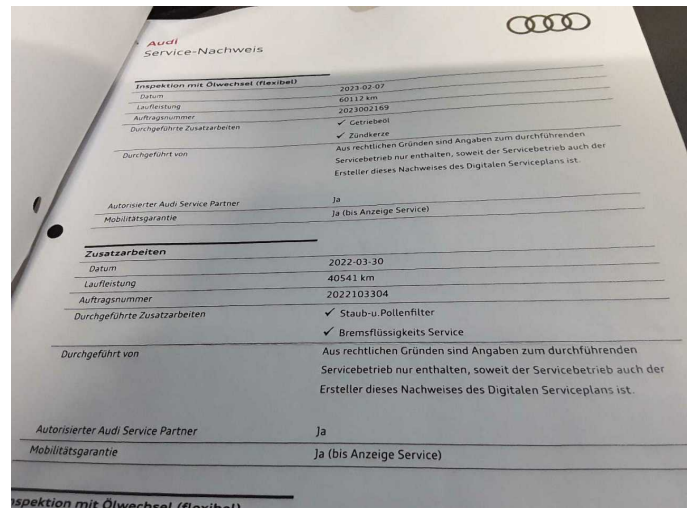

Figure 16: Documents

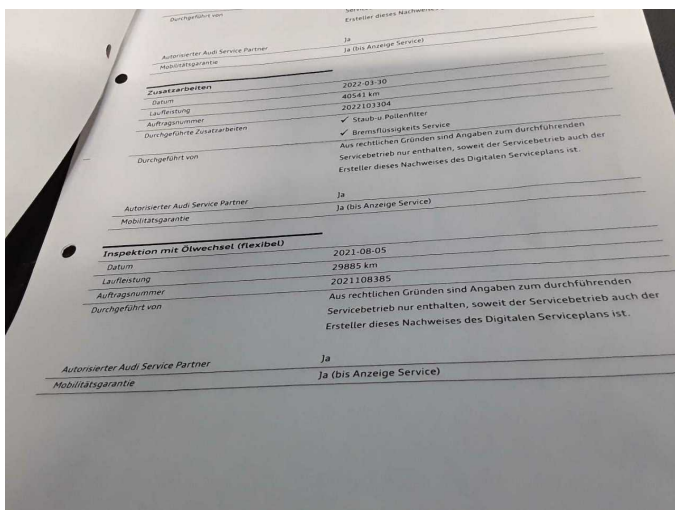

Figure 17: Documents

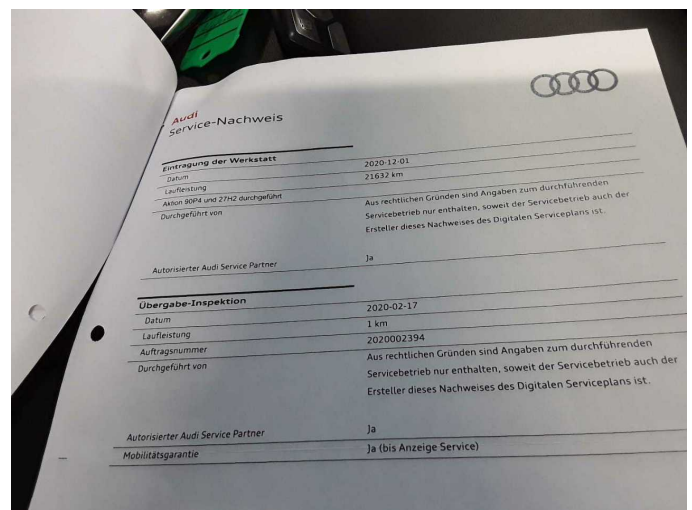

Figure 18: Documents



Figure 19: Documents



Figure 20: Additional tyres



Figure 21: Navigation



Figure 22: Misc.



Figure 23: Misc.



Figure 24: Misc.



Figure 25: Misc.



Figure 26: Misc.



Figure 27: Misc.



Figure 28: Misc.



Figure 29: Misc.



Figure 30: Misc.



Figure 31: Misc.



Figure 32: Misc.



Figure 33: Misc.

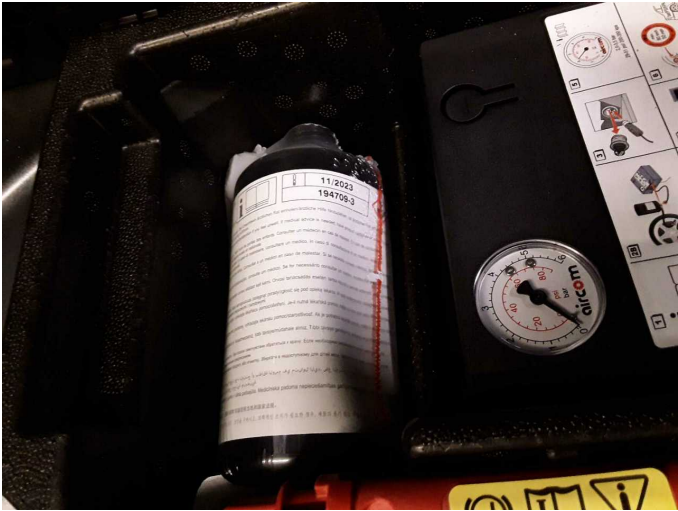

Damage 1: Equipment: Tirefit filler - Expired - Replace



Damage 2: Boot lid / rear door: Trim - standard - lower - Scratched - Replace



Damage 2: Boot lid / rear door: Trim - standard - lower - Scratched - Replace



Damage 3: Door - front left side: Door - Dent / paintcoat damage - Loss in value



Damage 3: Door - front left side: Door - Dent / paintcoat damage - Loss in value



Damage 3: Door - front left side: Door - Dent / paintcoat damage - Loss in value



Damage 3: Door - front left side: Door - Dent / paintcoat damage - Loss in value



Damage 4: Interior: Interior - Soiled - Conditioning

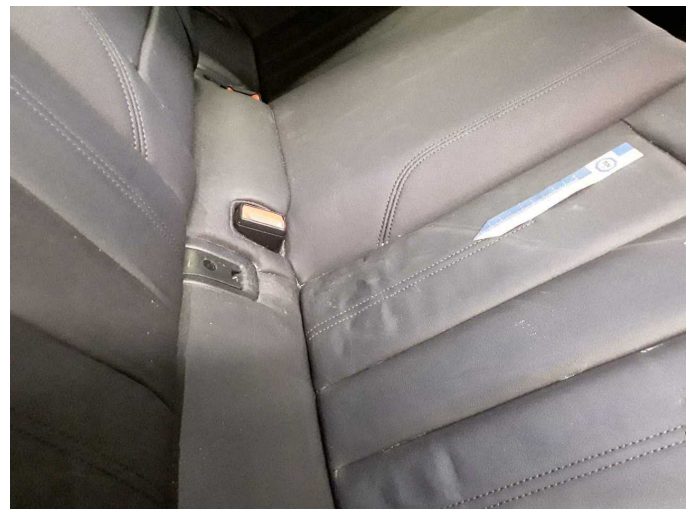

Damage 4: Interior: Interior - Soiled - Conditioning



Damage 4: Interior: Interior - Soiled - Conditioning



Damage 4: Interior: Interior - Soiled - Conditioning

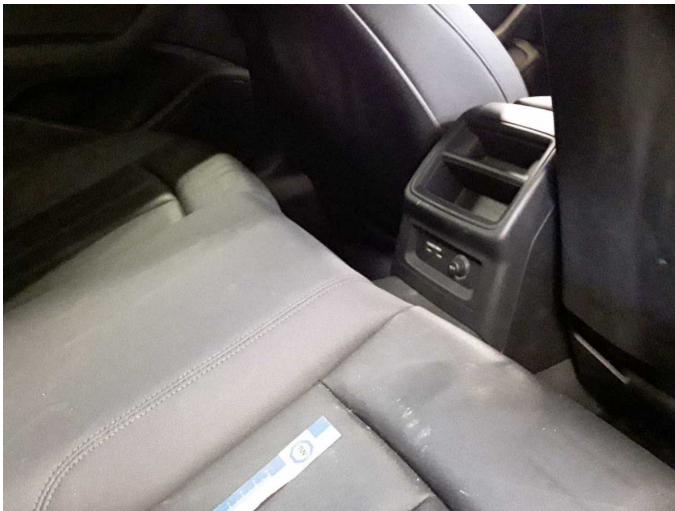

Damage 4: Interior: Interior - Soiled - Conditioning



Damage 4: Interior: Interior - Soiled - Conditioning



Damage 5: Mudguard - right side: Mudguard - right side - Scratched - Paint

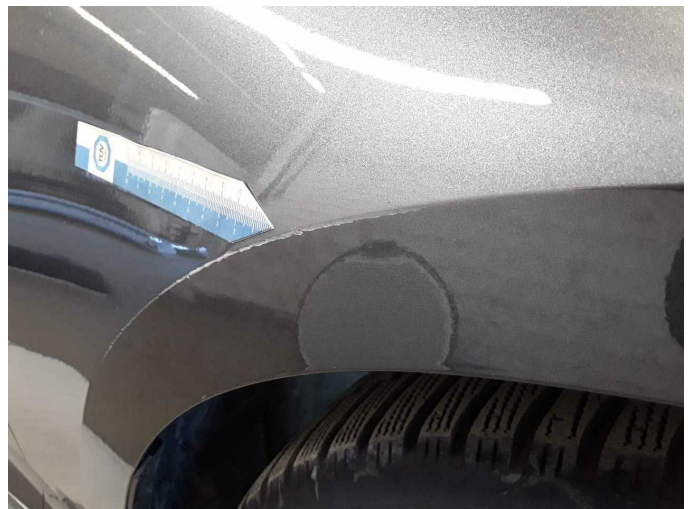

Damage 5: Mudguard - right side: Mudguard - right side - Scratched - Paint



Damage 6: Boot lid / rear door: Boot lid - Scratch(es) - Paint

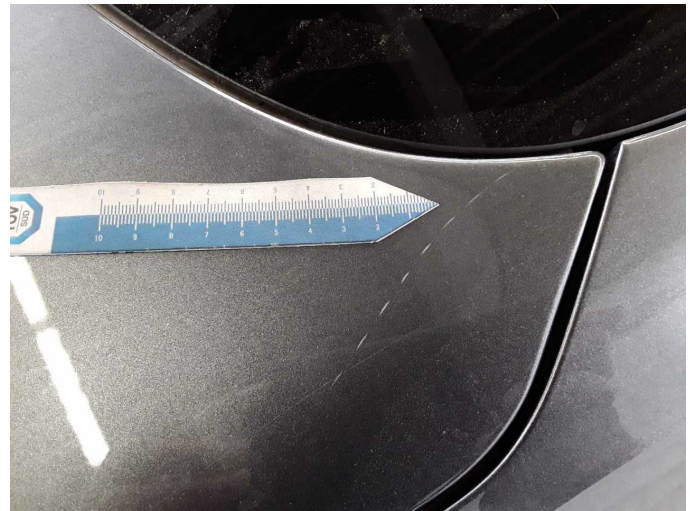

Damage 6: Boot lid / rear door: Boot lid - Scratch(es) - Paint

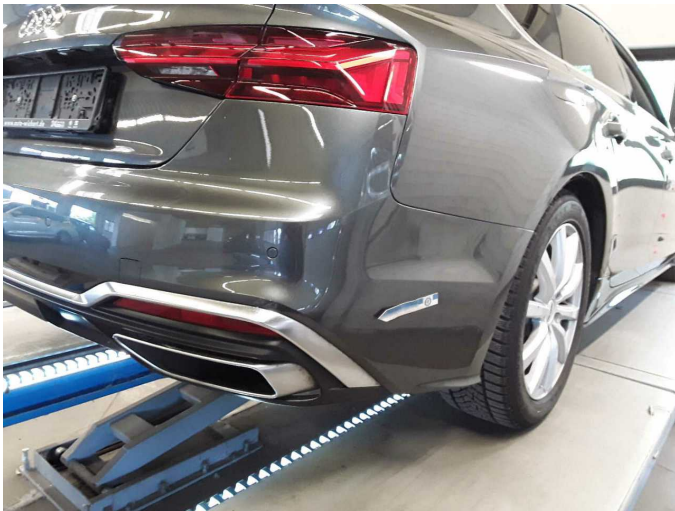

Damage 7: Rear bumper: Rear bumper - Scratch(es) - Paint



Damage 7: Rear bumper: Rear bumper - Scratch(es) - Paint



Damage 8: Bonnet: Bonnet - Scratched - Paint



Damage 8: Bonnet: Bonnet - Scratched - Paint



Damage 8: Bonnet: Bonnet - Scratched - Paint

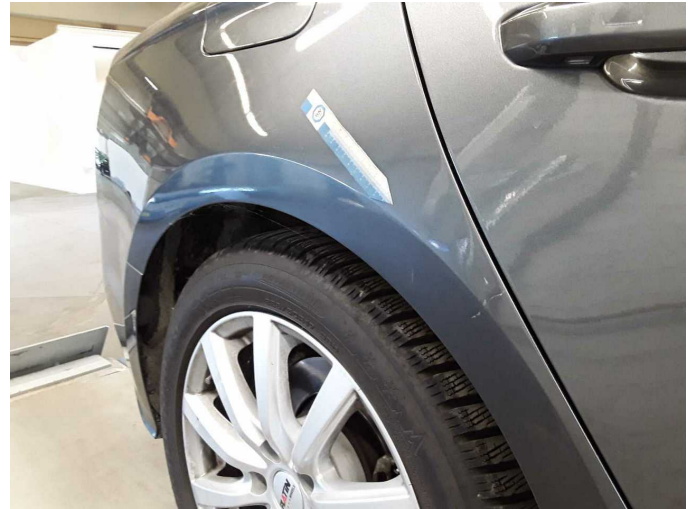

Damage 9: Side panel - rear right side: Side panel - Scratch(es) - Paint



Damage 9: Side panel - rear right side: Side panel - Scratch(es) - Paint



Damage 10: Front bumper: Front bumper - Scratched - Paint



Damage 10: Front bumper: Front bumper - Scratched - Paint



Damage 10: Front bumper: Front bumper - Scratched - Paint



Damage 11: Side panel - rear left side: Side panel - Dent / paintcoat damage - Repair and paint



Damage 11: Side panel - rear left side: Side panel - Dent / paintcoat damage - Repair and paint

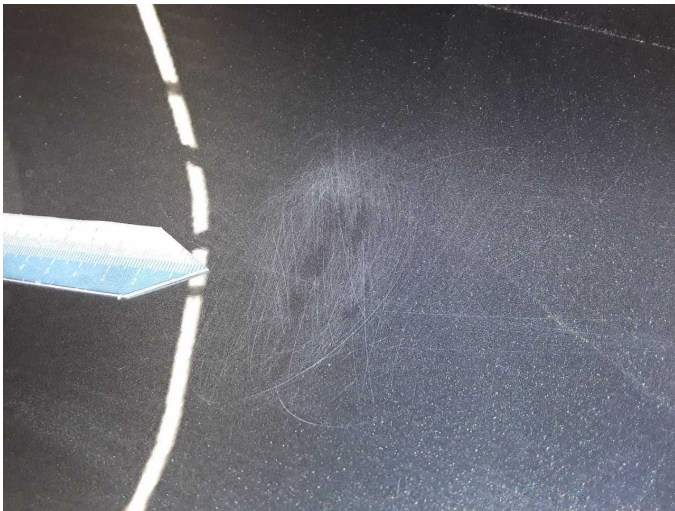

Damage 11: Side panel - rear left side: Side panel - Dent / paintcoat damage - Repair and paint



Damage 12: 2nd wheel set: 3 alloy rims - Scratched - Loss in value



Damage 12: 2nd wheel set: 3 alloy rims - Scratched - Loss in value



Damage 12: 2nd wheel set: 3 alloy rims - Scratched - Loss in value



Damage 12: 2nd wheel set: 3 alloy rims - Scratched - Loss in value



Damage 12: 2nd wheel set: 3 alloy rims - Scratched - Loss in value



Damage 12: 2nd wheel set: 3 alloy rims - Scratched - Loss in value



Damage 13: Vehicle glazing: Windscreen (Rissbildung) - Stone chips - Replace

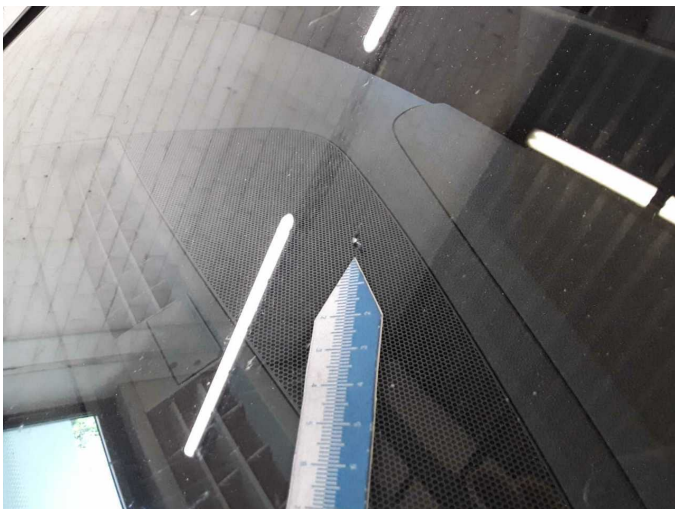

Damage 13: Vehicle glazing: Windscreen (Rissbildung) - Stone chips - Replace

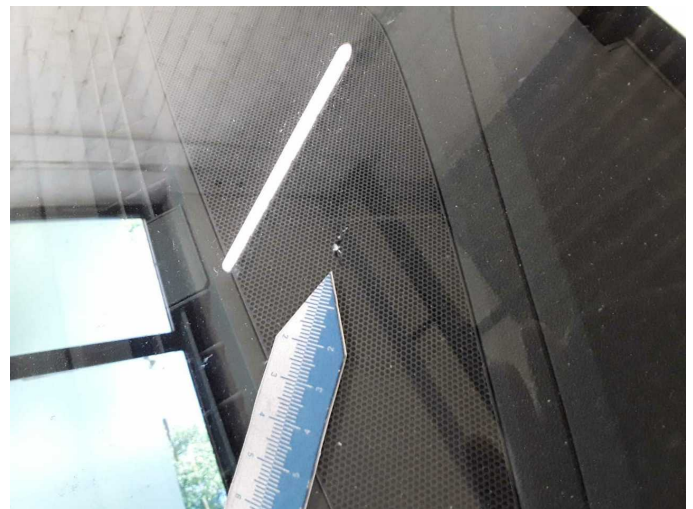

Damage 13: Vehicle glazing: Windscreen (Rissbildung) - Stone chips - Replace



Wear and tear 1: Side panel - rear right side: Sill - Scratch(es) - No deduction



Wear and tear 1: Side panel - rear right side: Sill - Scratch(es) - No deduction



Repainting 1: Side panel - rear right side



Repainting 1: Side panel - rear right side