



Expertise

Protocol number: 39426372  
Order No. / Reference: 24710334  
Inspection date: 19 Apr 2025

Manufacturer: Audi

Model: A5 Sportback 35 TDI S tronic

VIN: WAUZZZF51PA009327



Vehicle details	
Manufacturer / Type / Model / Equipment	
Audi A5 Sportback 35 TDI S tronic	
Vehicle Identification number	WAUZZZF51PA009327
Mileage (Read)	127,427 km
First registration	7 Oct 2022
Number of holders	1
Power / Engine displacement	120 kw / 1,968 ccm
Fuel type / Cylinder	Hybrid Diesel / E / 4
Gearbox / Number of gears	Automatic / 7
Type of drive	Front drive
Type of vehicle	Coupe
Colour / colour code	Brillantschwarz
Doors / Seats	5 / 4
Upholstery type	Cloth
Colour of upholstery	Black



## Vehicle details

<b>Maintenance booklet / proof</b>	digital proof / complete	<b>Next maintenance in</b>	19,300 km
<b>Last maintenance on / at</b>	03/2025 at 123,751 km		
<b>Key is / should be</b>	2 / 2	<b>FZG documents</b>	ZB#2 (B) was available (copy), ZB#1 (S) was not available
		<b>Letter No.</b>	GM703681
<b>Previous damage / Accident</b>	Detectable	<b>Repainting</b>	None detectable
<b>Inspection conditions</b>	Sufficient	<b>Lifting equipment / pit</b>	yes
<b>Test drive</b>	Not performed	<b>Engine function test</b>	Performed
<b>Manufacturer key number/ type code number</b>	0588 / BPN 00729		
<b>Emission standard</b>	EURO6;WLTP;AP;PI/CI; M, N1 I	<b>Fine dust sticker</b>	
<b>Permitted total weight</b>	2,120 kg	<b>Empty weight</b>	

## Tyres

### Mounted tyres

#	Tyre size	Type of tyre	Manufacturer	Tread depth
1)	225/50 R17 98V	Winter tyres on Light alloy	Continental	5mm / 5mm
2)	225/50 R17 98V	Winter tyres on Light alloy	Continental	5mm / 5mm

### Additional tyres

#	Tyre size	Type of tyre	Manufacturer	Tread depth
1)	225/50 R17 98Y	Summer tyres on Light alloy	Pirelli	5mm / 5mm
2)	225/50 R17 98Y	Summer tyres on Light alloy	Pirelli	5mm / 5mm

### Replacement

Typ	Tyre size	Type of tyre	Manufacturer	Tread depth
	Tirefit	Expiration date 06/2026		

**Legend:** Tread depth information for tires on the left is in the first place, for tires on the right is in the second place on the axle in the direction of travel

## Equipment

### Standard equipment

- |  |   |
|--|---|
| <ul style="list-style-type: none"> <li>• AdBlue tank (12 liters)</li> <li>• Airbag: Front side airbags and head airbag system</li> <li>• Anti-lock braking system (ABS)</li> <li>• Audi connect emergency call &amp; service including vehicle control</li> <li>• exterior mirrors electrically adjustable/heated</li> <li>• Outside temperature display</li> <li>• Fabric headliner</li> <li>• Diesel particulate filter (DPF) with DeNox catalyst and AdBlue tank</li> <li>• Door sills with aluminum insert</li> <li>• Electronic Stability Control ESC</li> <li>• Chassis: Standard chassis</li> <li>• radio key, without Safe-Lock</li> <li>• Luggage compartment lid, electrically opening and closing</li> <li>• Transmission: S tronic (7-speed)</li> <li>• Dimmable interior mirror</li> <li>• ISOFIX and Top Tether child seat anchorage for the outer rear seats</li> <li>• Headrests (4)</li> <li>• LED rear lights</li> <li>• Steering wheel: Leather steering wheel in 3-spoke design with multifunction</li> <li>• Non-smoking version</li> <li>• Upholstery: Fabric trim Index</li> <li>• Wheel: Tire pressure monitoring indicator</li> <li>• Wheel: Rolling resistance optimized tires, speed limited</li> <li>• Radio accessories: 8 speakers</li> <li>• Folding rear seat backrest</li> <li>• Seat belts Three-point automatic belts for all seats</li> <li>• Start-stop system</li> <li>• bandages with warning triangle</li> <li>• Electronic immobilizer</li> <li>• Green thermal insulation glazing</li> </ul> | <ul style="list-style-type: none"> <li>• Airbag for driver and front passenger</li> <li>• Accent surfaces matt black</li> <li>• Traction control</li> <li>• Audi drive select</li> <li>• Audi pre sense city</li> <li>• Exterior mirror housings in body color</li> <li>• Brake light, third</li> <li>• decorative inlays diamond lacquer silver gray</li> <li>• tachometer</li> <li>• Rear parking aid</li> <li>• Electromechanical parking brake</li> <li>• Driver information system</li> <li>• Electric front windows</li> <li>• Floor mats front and rear</li> <li>• cruise control system with adjustable speed limiter</li> <li>• Interior lighting</li> <li>• Manual parental control</li> <li>• Automatic air conditioning</li> <li>• trunk floor mat</li> <li>• fuel tank (40 liters)</li> <li>• LED headlights</li> <li>• Mild hybrid</li> <li>• Front center armrest</li> <li>• Gloss Package</li> <li>• Wheel: Light alloy wheels "15-spoke design"</li> <li>• Wheel: Tire repair kit</li> <li>• Radio: MMI Radio Plus</li> <li>• Radio accessories: Data module Europe</li> <li>• Power steering, electromechanical</li> <li>• seats (normal seats) in the front</li> <li>• Phone: Bluetooth interface</li> <li>• Glazing: Windscreen in thermal insulation and acoustic glazing</li> </ul> |
|--|---|

### Extra equipment

- |  |  |
|--|--|
| <ul style="list-style-type: none"> <li>• Auxiliary heating/ventilation (The auxiliary heating heats the interior and removes ice from the windows without starting the engine. The auxiliary ventilation supplies fresh air and lowers the interior temperature. Both functions can be activated using a timer and a separate radio remote control. An intelligent control system with a timer and departure time programming calculates the heating duration in a time- and energy-efficient manner. 2 heating modes can be selected: -defrost Defrost mode for the windows only -warm Warm-up mode for additional preheating of the interior)</li> </ul> | <ul style="list-style-type: none"> <li>• Audi virtual cockpit with 12.3" color display (Innovative, fully digital instrument cluster for flexible and needs-based display of the respective information according to the driver's needs: speed/rpm, map display, Audi connect services, radio/media information, etc.; the VIEW button on the multifunction steering wheel enables switching between two different sized displays of the round instruments. The display with small instruments enables large, clear graphics of the on-board computer and the MMI content)</li> <li>• Business package (heated front seats - comfort package mirror - infotainment package smartphone - navigation package - leather steering wheel in 3-spoke design with multifunction plus)</li> <li>• Elimination of model name and performance/technology lettering</li> <li>• Fuel tank (54 liters)</li> </ul> |
|--|--|



- Driving Assistance Package (Audi active lane assist - Audi adaptive cruise control - Audi pre sense rear and basic - Traffic jam assistant - Predictive efficiency assistant - Evasion assistant - Left turn assistant - High beam assistant - Driver information system with color display - Camera-based traffic sign recognition - Lane change warning)
- Head-up display (projects driver-relevant information from assistance systems, navigation or warnings onto the windshield in the driver's direct field of vision. The height-adjustable head-up display enables a high-contrast, multi-colored display within the driver's field of vision.)
- Mechanically pivoting trailer hitch (The mechanically pivoting trailer hitch can be conveniently locked or unlocked using a release device. - Ball head mechanically pivoting with electrical release - Ball bar and head made of forged steel, operated via button in the luggage compartment - Trailer stabilization via the electronic stability control (ESC))
- Steering wheel: Leather steering wheel in 3-spoke design with multifunction plus (height and distance of the leather steering wheel can be adjusted manually. The steering wheel is equipped with 12 multifunction buttons for convenient operation of the extensive standard and optional infotainment features. With gearshift/selector lever knob in leather and handbrake handle in imitation leather.)
- Wheel: Deselect rolling resistance optimized tires, removal of speed limit (17 inches) (tires 225/50 R 17 94Y)
- Glazing: Sun protection glazing darkened (rear window, rear door and side windows darkened)
- LED headlights matrix with dynamic flashing lights front and rear (daytime running lights, dipped beam, high beam, position light, flashing light, cornering light, static cornering light (supplements the side lighting on tight bends and when turning), all-weather light (to reduce self-glare in poor visibility conditions), maneuvering light (illuminates the swivel area when reversing), motorway light (extended lighting range from a speed of 110 km/h), automatic dynamic headlight range control)
- Paint finish: Uni
- Sports seats in the front (with manual adjustment of seat height, seat length position, seat inclination, backrest inclination, headrest and belt height; with pronounced seat side bolsters for better lateral support in curves, extendable thigh support)
- Upholstery: Fabric system (for front sports seats: - seat centre panels in fabric system black or black-red - seat side bolsters, thigh support, headrests and centre armrest in front in plain black fabric)

## Brief expert findings

Documents submitted	At the time of the inspection, the registration certificate part 2 (letter) was available, but the registration certificate part 1 (certificate) was not available. (Copy)
VIN comparison	The vehicle identification number (VIN) was read and the undersigned verified that it matched the documents submitted during the inspection.
Inspection	The inspection conditions were sufficient to assess the vehicle. The inspection was carried out using the lighting conditions provided by the photo system included in the report. Lifting equipment and a pit were available for examining the vehicle.
Test drive	No test drive/maneuvering was carried out during the inspection of the vehicle.
Engine function test	An engine test run was performed.

## Value reducing factors

No.	Component group	Description
1	Door - rear right side	Door - dent(s) - Smooth repair work
2	Door - rear left side	Door edge - Scratch(es) - Smart repair

## Wear and tear

No.	Component group	Description
1	Vehicle glazing	Windscreen - Stone chips - No deduction
2	Bonnet	Bonnet - Stone chips - No deduction
3	Rear bumper	Rear bumper - Scratch(es) - No deduction
4	Front bumper	Front bumper - Stone chips - No deduction
5	Interior	Interior - Scratch(es) - No deduction

The vehicle shows signs of wear commensurate with its age and use.



## Previous damages

No.	Previous damage	Extent of damage (Net)
1	Front, Provided by user / customer, from 20 May 2023	1.555,67 €
2	Front, Provided by user / customer, from 5 Oct 2024	1.840,49 €

## Order/Scope of order

The order was placed to prepare a sales report for the vehicle described. This includes the following:

- Description of core relevant information about the vehicle
- Documentation of equipment features  
(Delivery by third-party service providers)
- Documentation of damage, defects, missing parts
- Documentation of previous damage, unrepaired previous damage, repainting
- a brief visual or functional inspection of the equipment details if possible.  
(Functional tests of driver assistance systems are not included in the scope of services!)
- a photo documentation of the vehicle

## Basis for the order

This product is based on the Alphabet Fuhrpark GmbH guidelines for vehicle returns and valuations. The expert makes the explicit findings in each individual case objectively within the framework of the specified standards based on his or her own expertise.

The vehicle inspection takes place in a disassembled state.

Damage or defects that can only be detected during disassembly/diagnosis work or through advanced knowledge remain within the scope of the prognosis risk. An extended risk exists for concealed defects caused by fraudulent deception and not identifiable by the expert.

Damage or defects resulting from normal use or wear and tear of the vehicle will be accepted according to the applicable standard.

There was no explicit identification or monetary consideration of the expected features within the product.

Features which in their nature and severity slightly exceed normal use but do not constitute unacceptable damage will be documented and identified under signs of use if necessary.

Damage or defects which, according to the underlying standard, can no longer be attributed to normal use or wear and tear are listed in the product under "Depreciating Factors".

Depending on the product specification, a monetary ID can be provided. If this takes place, the costs can be 100% d or pro rata depending on the vehicle's age and mileage.

## Previous damages

According to available information previous damages were repaired at the vehicle. Traces of repairs, which allow conclusions about the area of repair, were not recognizable during the inspection.

## Comments

- Winterradsatz ist kein Bestandteil des Auslieferumfangs.



Figure 1: Diagonal front (left)



Figure 2: Diagonal front (right)



Figure 3: Diagonal rear (left)



Figure 4: Diagonal rear (right)



Figure 5: Interior - front



Figure 6: Interior - rear



Figure 7: Instrument cluster



Figure 8: Instrument panel



Figure 9: interior 360° view ([Online Link](#))



Figure 10: Cargo area

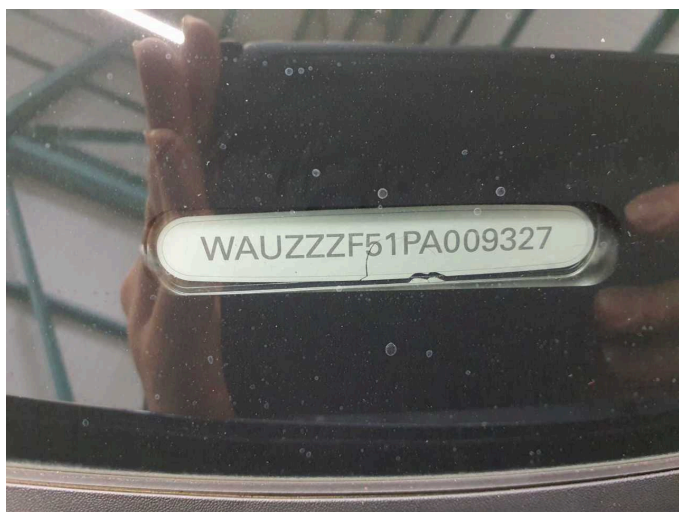

Figure 11: VIN



Figure 12: Mounted tyres

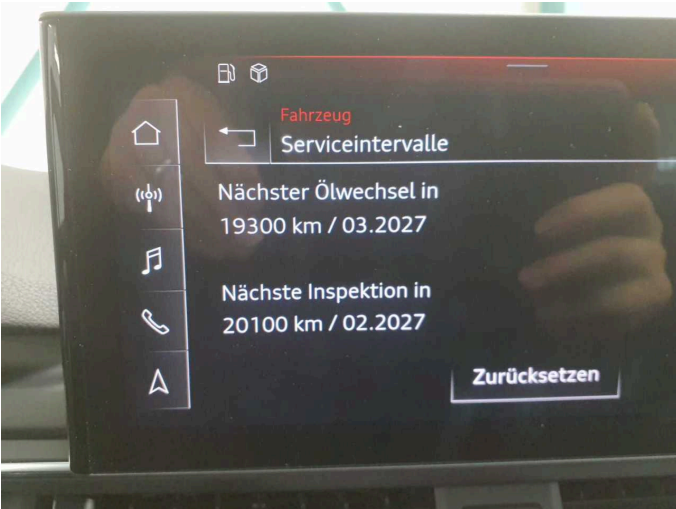

Figure 13: Documents



Figure 14: Documents



Figure 15: Additional tyres

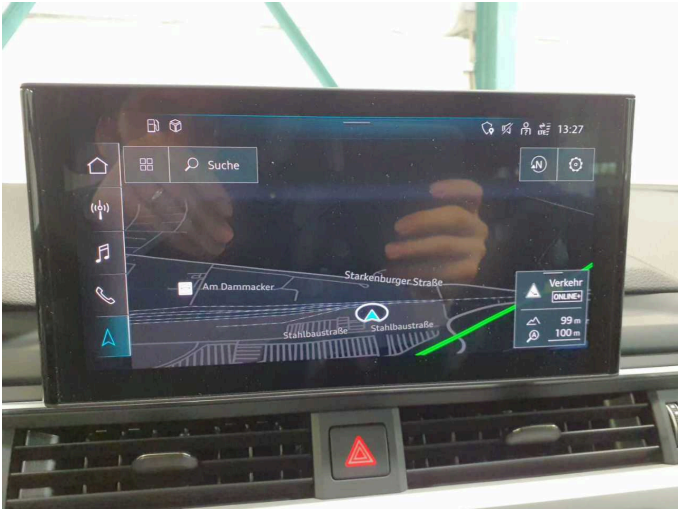

Figure 16: Navigation



Figure 17: Misc.

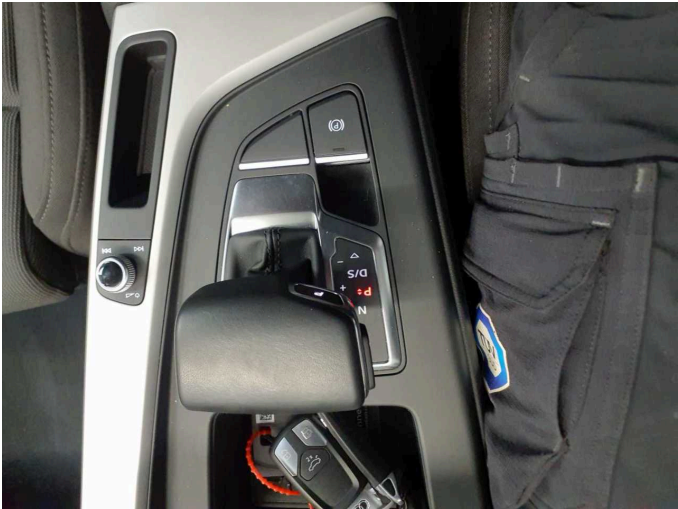

Figure 18: Misc.



Figure 19: Misc.



Figure 20: Misc.

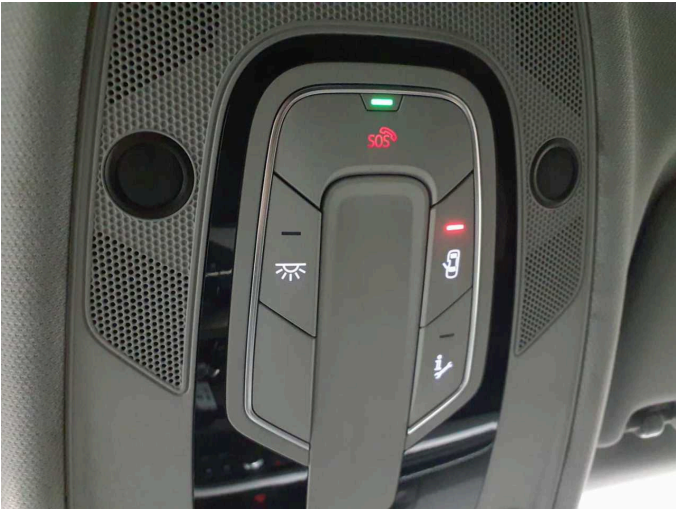

Figure 21: Misc.

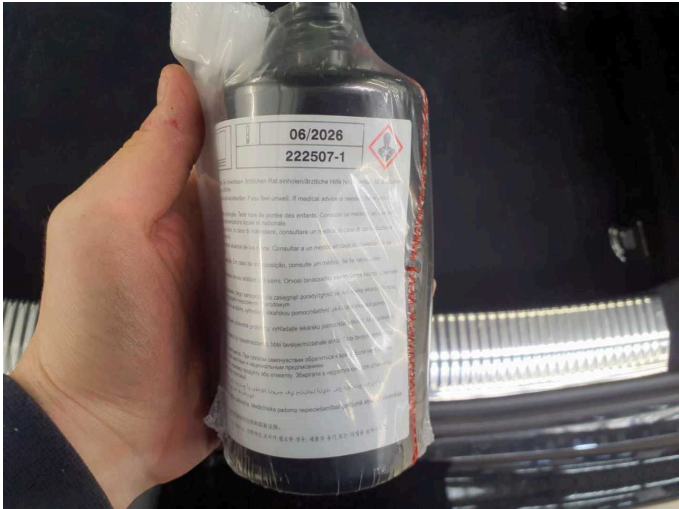

Figure 22: Misc.



Figure 23: Misc.



Figure 24: Misc.



**Damage 1:** Door - rear right side: Door - dent(s) - Smooth repair work



**Damage 1:** Door - rear right side: Door - dent(s) - Smooth repair work



**Damage 1:** Door - rear right side: Door - dent(s) - Smooth repair work

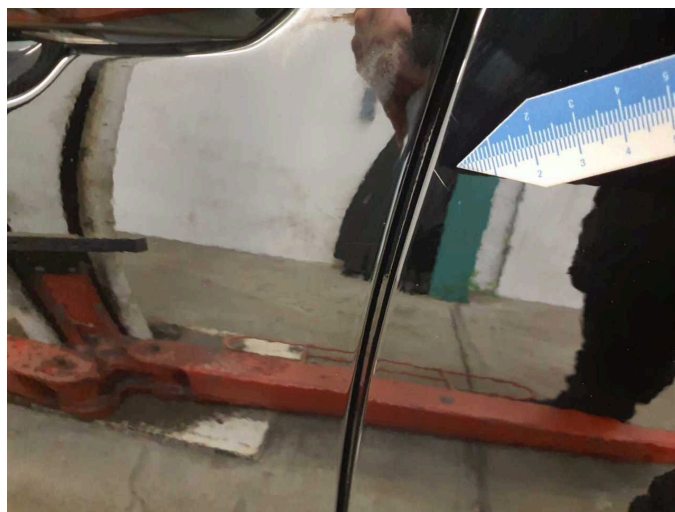

**Damage 2:** Door - rear left side: Door edge - Scratch(es) - Smart repair



**Damage 2:** Door - rear left side: Door edge - Scratch(es) - Smart repair